

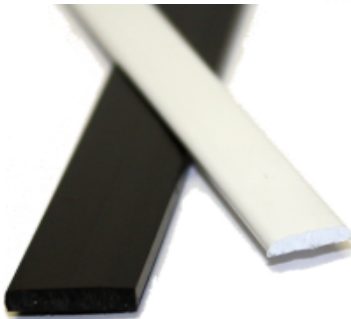

Sinclair & Rush

Global Manufacturer of Plastic, Rubber & Foam Components

# Tubes, Bars & Rods Guide

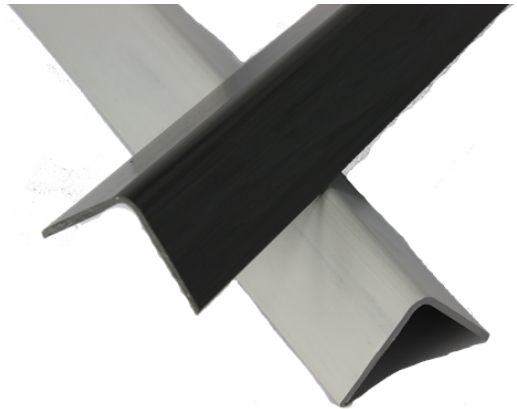

**The Complete Guide to Sinclair & Rush  
Tubes, Bars and Rods**

**Square | Rectangular | Round | Angled**



Sinclair & Rush

Global Manufacturer of Plastic, Rubber & Foam Components

# Types of Tubes, Bars & Rods

## Types of Tubes, Bars & Rods

- Standard Colours in our Range are Black and White.
- These are sold as 3m lengths.

Due to the Manufacturing Process, Dimensions may vary very slightly from those stated

If viewing online, click on the images to take you directly to the product page.

### Plastic Box Section: Square & Rectangular Tubes

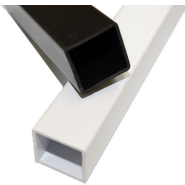

This product is used as conduit or for the construction of frames and other applications inside the home and in the garden.

### Rigid & Flexible Flat Bar



This product is used for edge protection and finishing. External Grade PVC is easy to cut and is also used for spacing and as a cover strip.

### Hard Plastic Round Tubing



This product is used as conduit or for the construction of frames and other applications inside the home and in the garden.

### Plastic Angle Trim

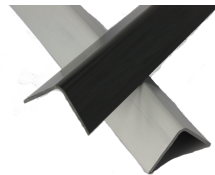

This product is used for corner protection and finishing. The external grade rigid PVC is easy to cut and is also used for spacing, beading and as a cover strip.

Call us on 01634 686504 or visit our website at  
[www.sinclair-rush.co.uk](http://www.sinclair-rush.co.uk)



Sinclair & Rush

Global Manufacturer of Plastic, Rubber & Foam Components

Measuring

## Plastic Box Section: Rectangular Tubes Measurement Example

### Outside Measurements

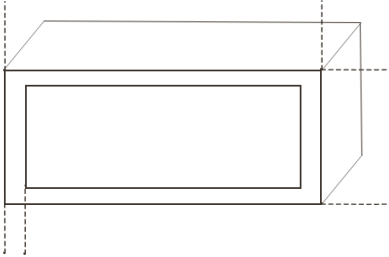

Wall Thickness

### Inside Measurements

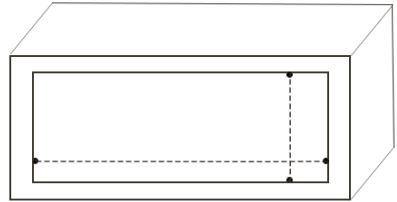

### Hard Plastic Round Tubing

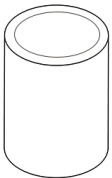

### Plastic Box Section: Square Tubes

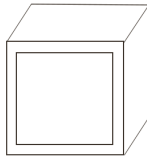

### Plastic Angle Trim

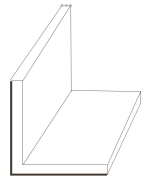

### Rigid Flat Bars

#### Square Edge



#### Rounded Edge



Call us on 01634 686504 or visit our website at  
[www.sinclair-rush.co.uk](http://www.sinclair-rush.co.uk)